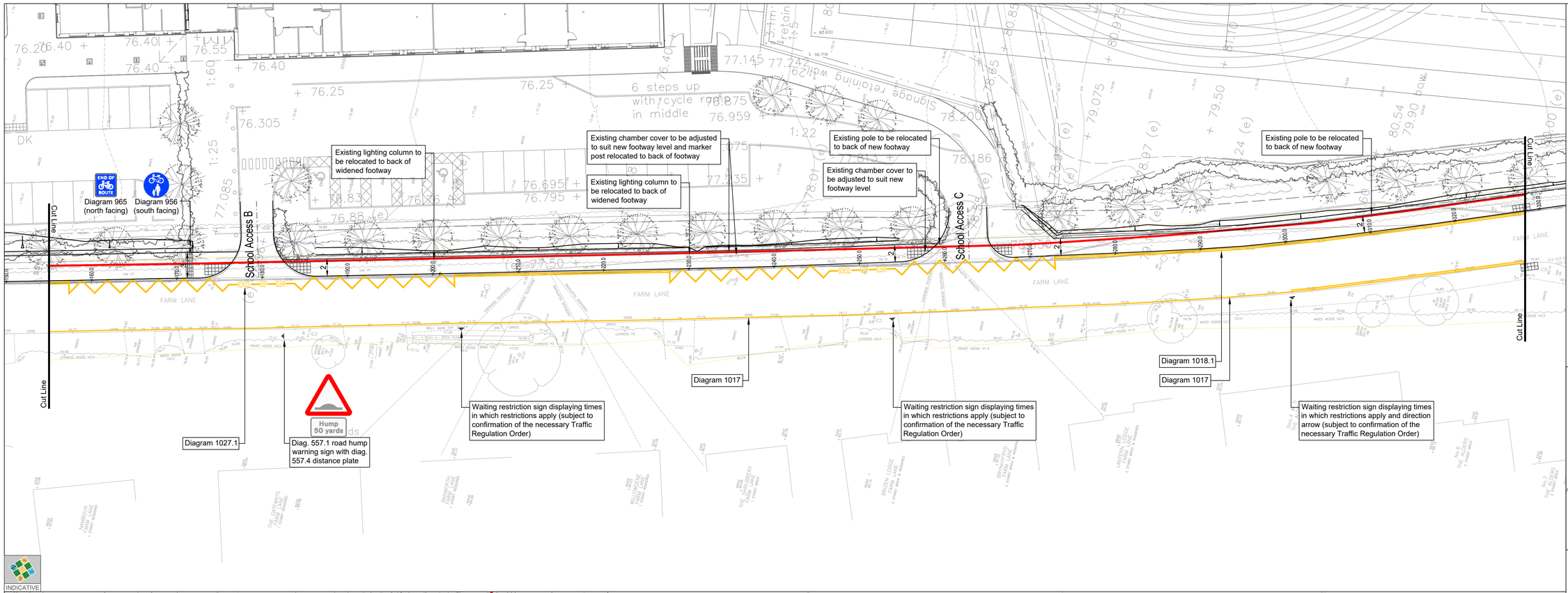

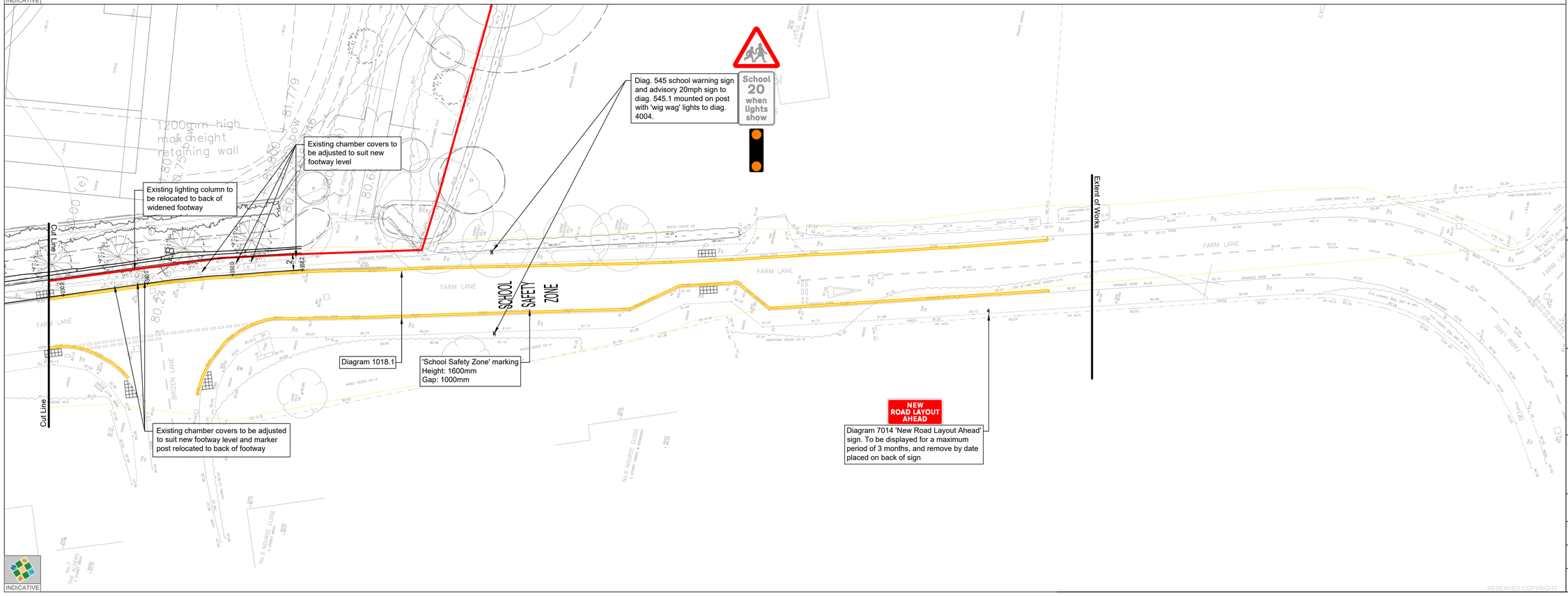

Notes:

1. Do not scale from this drawing. All dimensions are in metres, unless stated otherwise.
2. Drawing to be read in conjunction with all other drawings. Any discrepancies are to be reported to the engineer 5 working days in advance of undertaking any work.
3. This drawing is based on the Landscape Masterplan, drawing No. P190501-PPG-00-00-DR-L-0002 Rev K, received from Pegasus Design on 27.11.20.
4. Work to be undertaken in accordance with the Gloucestershire County Council Technical Specification For New Streets 2nd Edition.
5. Ordnance Survey, (c) Crown Copyright 2020. All rights reserved. Licence number 100022432.
6. Where removal or pruning of hedges and trees is required to allow the construction of the works this is to be set out and agreed in advance by the Contractor with the ecologist and arborist to ensure compliance with licenses and Planning Conditions.
7. All markings are to comply with the requirements of the Traffic Signs Regulations and General Directions.
8. Minimum mounting height of signs shall be 2.4m throughout. Existing signs to be adjusted to suit. Signs to be located outside tree canopies where possible. Where this is not possible trees shall be pruned as required under arborist supervision to ensure that the sign assembly is not obstructed.

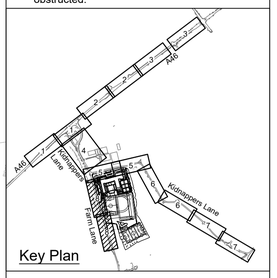

Key Plan

Key:

- Site boundary
- Extent of adoptable highway land maintainable at public expense
- Existing sign to be installed on new post(s) to provide a minimum 2.4m mounting height; or existing traffic sign mounted on lighting column to be remounted to a minimum mounting height of 2.4m.

Rev	Date	Details	Drawn by	Checked by
C	07.07.21	Amended to address Stage 2 RSA comments	OAS	MP
B	25.05.21	Amended to suit GCC comments dated 29.04.21.	OAS	MP
A	13.04.21	Amended to suit GCC comments dated 09.04.21.	OAS	MP

COTSWOLD TRANSPORT PLANNING

CLIENT: KIER

PROJECT: CHELTENHAM SECONDARY SCHOOL S278 HIGHWAY WORKS

TITLE: GENERAL ARRANGEMENT SHEET 7 OF 8

STATUS: APPROVAL

SCALE @ A1:	DATE:	DRAWN:	CHECKED:	APPROVED:
1:250	09.08.20	OAS	MP	

CLIENT REF: -

CTP JOB NO:	DRAWING NO:	REVISION:
CTP-18-102	H0118	C

RESERVED COPYRIGHT