

28/10/2025 15:03:01

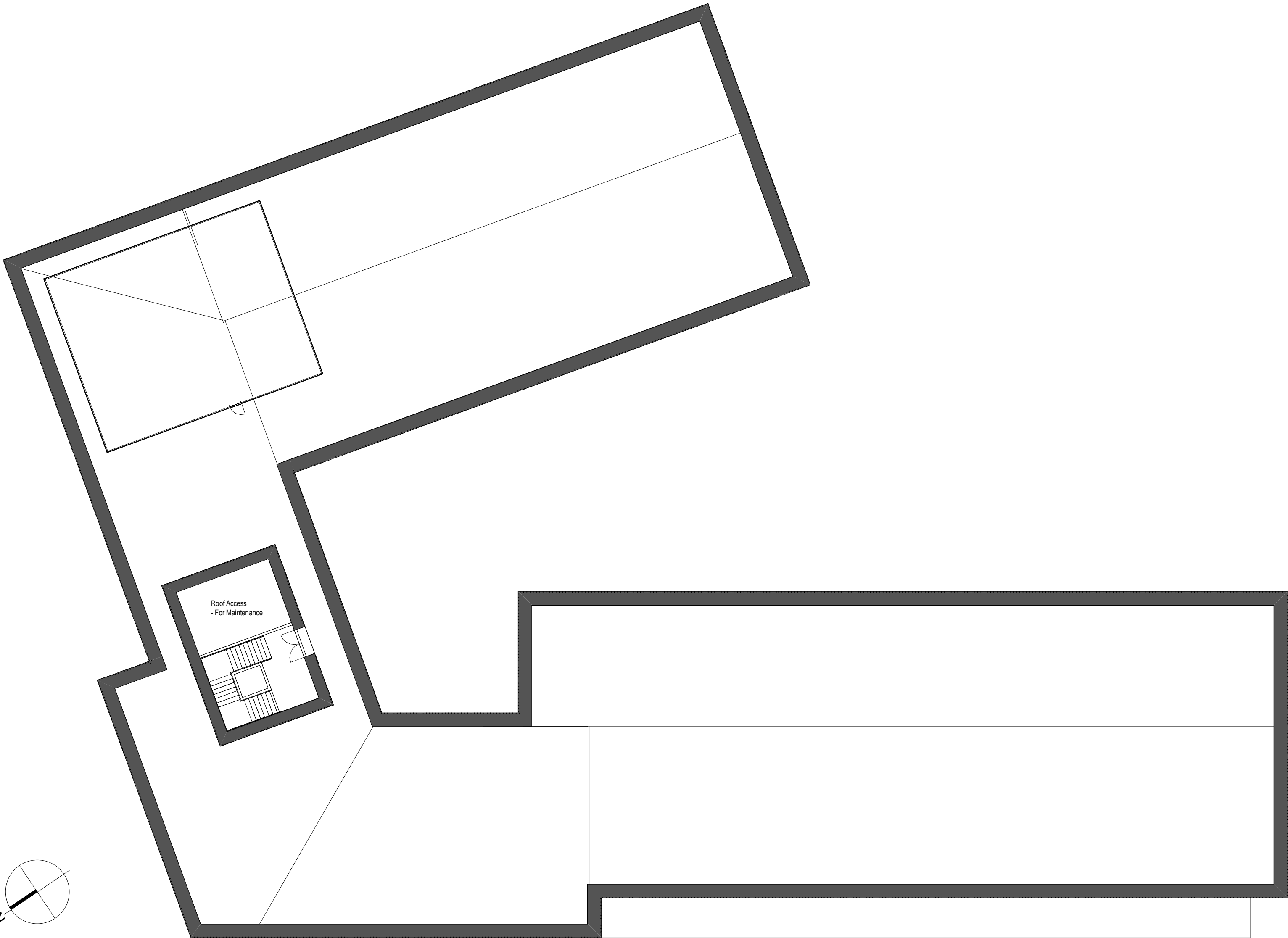

This line should measure 60mm when printed correctly				
This drawing is the copyright of Roberts Limbrick Ltd and should not be reproduced in whole or in part or used in any manner whatsoever without their written permission.				
Responsibility is not accepted for errors made by others in scaling from this drawing. Use only figured dimensions and report any discrepancies or omissions to the Architect immediately.				
Rev	Date	By	Chk	Description
P05	22.09.2025	FG	DAO	Footprint revised. Stair relocated. Staff spaces reconfigured. Food room, DT workshop, Independent Life skills, Primary music room relocated.
P06	23.09.2025	FG	DAO	Revised following client comments; food tech room & staff swapped. Additional internal doors added for secure line. Furniture store added adjacent to dining hall. Music and primary swapped on first floor. External accesses added. Roof maintenance access added. Storage and calming spaces revised on second floor. Staff space and therapy room swapped in secondary block.
P07	24.09.2025	FG	DAO	Calming rooms added to second floor following CEM 11 comments.
P08	22.10.2025	DAO	FG	Pre-planning issue
P09	24.10.2025	DAO	FG	Draft Planning Issue
C01	28.10.2025	LG	FG	Planning Issue

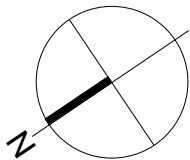
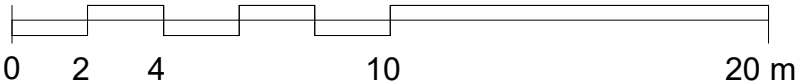
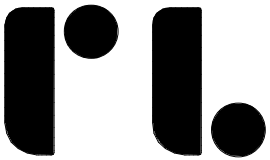

Roberts Limbrick

03333 405 500
mail@robertslimbrick.com
robertslimbrick.com

Registered Office: England No. 06658029

Project Name

New Special School Cheltenham

Client Name

Gloucestershire County Council

Drawing Title

Proposed Second Floor Plan

Scale

1 : 200 • A2

Project No.

11659

Status

A3

Purpose Of Issue

Issued for Stage 3

Project	Org	Vol	Level	Form	Role
NSSC	• RL	• 01	• 02	• D	• A

Number

102103

Revision

C01